

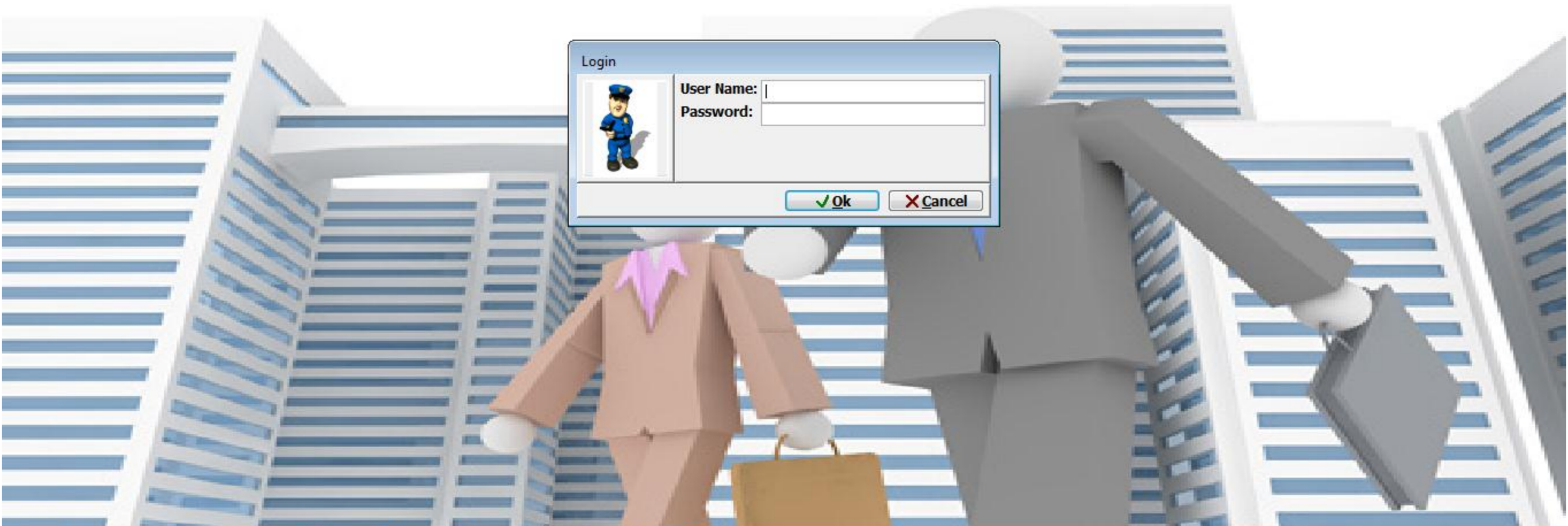

Login

	User Name: <input type="text"/>
	Password: <input type="password"/>





Product : Call Management [Microdot Framework 7.2]

Company : Zeevee



- Agent Master
- Customer Master
- Allocation Entry
- Import Customer
- Call Entry
- Invoice Entry
- Change Stock
- Product Master
- Company Master
- Terms Master
- Customer Timesheet Delete
- Customer Timesheet Entry





Company Master



Company Name:	<input type="text"/>	Alias:	<input type="text"/>
Address:	<input type="text"/>	Location:	<input type="text"/>
Telephone:	<input type="text"/>	Fax:	<input type="text"/>
E Mail:	<input type="text"/>	Cc Mail:	<input type="text"/>
Bcc Mail:	<input type="text"/>	Web Site:	<input type="text"/>
Person:	<input type="text"/>	Mobile:	<input type="text"/>
Logo:	<input type="text"/>	Extra:	<input type="text"/>
	<div style="border: 1px solid gray; height: 80px; width: 100%;"></div>		

→ Company Master



Product : Call Management [MicroDot Framework 7.2]
Company : Zeevee

- Agent Master
- Customer Master
- Allocation Entry
- Import Customer
- Call Entry
- Invoice Entry
- Change Stock
- Product Master
- Company Master
- Terms Master
- Customer Timesheet Delete
- Customer Timesheet Entry

Customer Master

Search for Finding Existing Records: List

Code:

First Name:

Address1:

Address3:

Town:

Telephone:

Agent:

Full Name:

Last Name:

Address2:

County:

Post Code:

Allocation:

Last Desposition:





Product : Call Management [Microdot
Company : Zeevee

- Agent Master
- Customer Master
- Allocation Entry
- Import Customer
- Call Entry
- Invoice Entry
- Change Stock
- Product Master
- Company Master
- Terms Master
- Customer Timesheet Delete
- Customer Timesheet Entry

Terms Master [Microdot Framework 7.2]

New Edit Delete Find Print Other Exit

Search for Finding Existing Records: List

Order:

Name:

Terms:

Terms





Product : Call Management [MicroDot Framework 7.2]
Company : Zeevee

- Agent Master
- Customer Master
- Allocation Entry
- Import Customer
- Call Entry
- Invoice Entry
- Change Stock
- Product Master
- Company Master
- Terms Master
- Customer Timesheet Delete
- Customer Timesheet Entry

Agent Master

[Search for Finding Existing Records:](#)

Agent:	<input type="text"/>	Code:	<input type="text"/>
Address1:	<input type="text"/>	Address2:	<input type="text"/>
Address3:	<input type="text"/>	Location:	<input type="text"/> <input type="button" value="🔍"/>
Post Code:	<input type="text"/> <input type="button" value="🔍"/>	Email:	<input type="text"/>
Telephone:	<input type="text"/>		





Product : Call Management [MicroDot Framework 7.2]

Company : Zeevee

- Agent Master
- Customer Master
- Allocation Entry
- Import Customer
- Call Entry
- Invoice Entry
- Change Stock
- Product Master
- Company Master
- Terms Master
- Customer Timesheet Delete
- Customer Timesheet Entry

Product Master

Code:	<input type="text"/>	Name:	<input type="text"/>
Category:	<input type="text"/>	Strength:	<input type="text"/>
Packing:	<input type="text"/>	Rate:	<input type="text"/>





Product : Call Management [MicroDot Framework 7.2]
 Company : Zeevee

- Agent Master
- Customer Master
- Allocation Entry
- Import Customer
- Call Entry
- Invoice Entry
- Change Stock
- Product Master
- Company Master
- Terms Master
- Customer Timesheet Delete
- Customer Timesheet Entry

Call Entry

Search for Finding Existing Records:

List

New
Edit
Delete
Find
Print
Other
Exit

Customer:

Agent	Allocation	Customer	Code	County	Telephone	Address
BLANK	03/01/2017	Ms Teresa O'Hara		Norfolk	1493750785	31 Dar
GAURAV MEPANI	03/01/2017	Ms Rebecca Stacy		Hampshire	1489890352	1 Asht
GAURAV MEPANI	03/01/2017	Ms Patricia Brain		Aberdeenshire	1771644522	3 Kirkb
GAURAV MEPANI	03/01/2017	Ms Mukhtar Yousaf			2087899018	214 St
GAURAV MEPANI	03/01/2017	Ms Mary Irwin		Perthshire	1786825322	17 Spr
GAURAV MEPANI	03/01/2017	Ms Margaret Evans		Cornwall	1326340692	3 Arga
GAURAV MEPANI	03/01/2017	Ms Lisa Redmond		Renfrewshire	1414451833	20 Lar
GAURAV MEPANI	03/01/2017	Ms Linda M...		Yorkshire	1757706120	55 Bee

Call Log:

Date	Disposition	Remark
03/01/2017 06:41:41 PM	Call Back	Memo

Invoice:

Date	Order Id	Sub Total	Post

+ Add Comment
+ Change Comment
+ Generate Order

Call

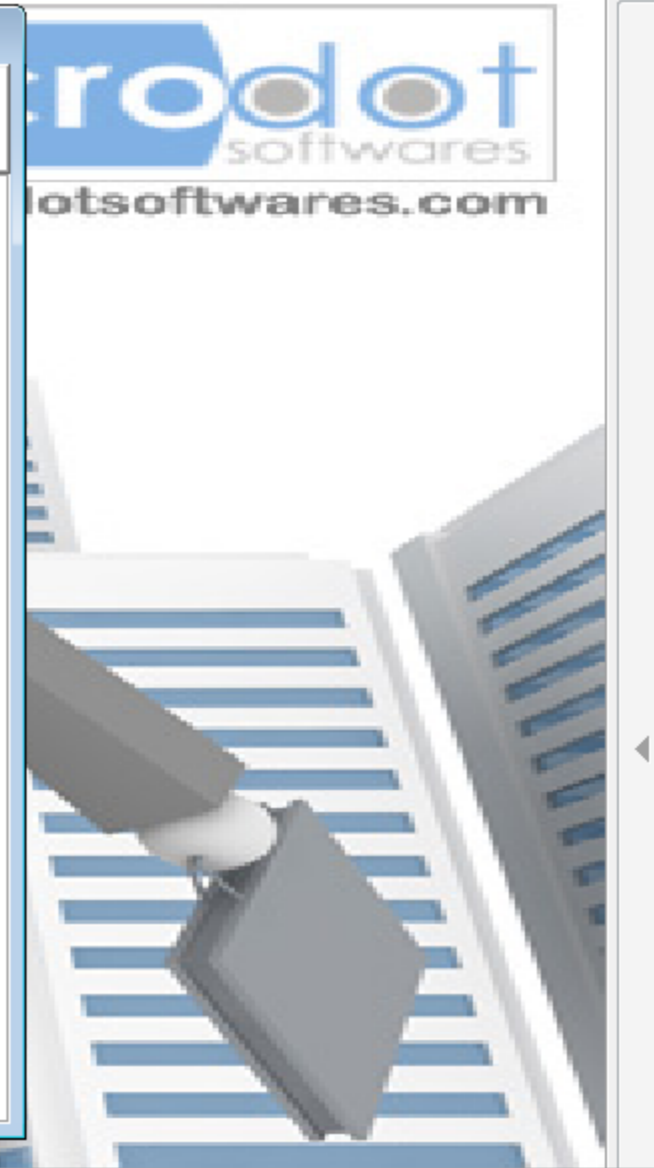



Product : Call Management [Microdot
Company : Zeevee

- Agent Master
- Customer Master
- Allocation Entry
- Import Customer
- Call Entry
- Invoice Entry
- Change Stock
- Product Master
- Company Master
- Terms Master
- Customer Timesheet Delete
- Customer Timesheet Entry

Invoice Entry [Microdot Framework 7.2]

New **Edit** **Delete** **Find** **Print** **Other** **Exit** **List**

Order Id: Inv Date:

Customer: Postage:

Sale By: Escalator:

Payment Type:

Product Name	Product Code	Quantity	Rate	Amount

Invoice





Product : Call Management [MicroDot Framework 7.2]

Company : Zeevee

- Agent Master
- Customer Master
- Allocation Entry
- Import Customer
- Call Entry
- Invoice Entry
- Change Stock
- Product Master
- Company Master
- Terms Master
- Customer Timesheet Delete
- Customer Timesheet Entry

Time Sheet Management

Activity	Start Time	End Time	Hours	Minutes	Seconds	Remark

Login Time : 00 Hours : 00 Minutes : 00 Seconds Idle Time : 00 Hours : 00 Minutes : 03 Seconds

Log In
 NP Activity
 Log Detail
 History





Print Preview

Navigation icons: back, forward, zoom, print, refresh

Healthspring Wellness Product Ltd.
We bring a Spring back to your life !!

Company Address
37, Cresswell Road, Newbury
Berkshire RG14 2PQ
Company Reg. No: 09970547

Shipping Address
Name : Mrs Patricia Giscombe
Address : 87 Holberry Gardens

Post Code : S10 2FR.

INVOICE

Invoice Date : 03/01/2017
Order ID No. : HSW0001
Customer ID : ZVM0001

Product Code	Description	Quantity	Unit Price	Total
11	LOTION	10	100.00	1000.00

PAID

Thank you so much
Your Business is Appreciated !

Subtotal	£ 1000.00
Postage & Packaging	£ 3.95
Total	£ 1003.95
Amount Paid	£ 1003.95

Should you have any queries regarding this invoice, please let us know. *We are here to Help!*
Customer Care Department on (0) 163-574-5012
Email : customercare@healthspringwellness.co.uk Website : www.healthspringwellness.co.uk